

## Alfa Revival Cup Mugello Racing Weekend Race (1 Hour)

Amended

### Starting Grid

2:42.573	<b>Sergio SAMBATARO</b>	Scuderia Etna	<b>33</b>	- 17 -			
2:36.097	<b>Stefan ROLLWAGEN</b>	OKP Alfa Delta Racing Team	<b>99</b>	- 16 -	<b>5</b>	Circolo della Biella	<b>Riccardo RAIMONDI</b> 2:37.972
2:34.049	<b>Marco MILLA</b>	Scuderia Capannone Garage	<b>20</b>	- 15 -	<b>62</b>	Scuderia Clemente Biondetti	<b>Fabio GIMIGNANI</b> 2:34.910
2:33.216	<b>Gianni ACCIAI</b>	Scuderia Clemente Biondetti	<b>61</b>	- 14 -	<b>60</b>	Scuderia Clemente Biondetti	<b>Mauro BINI</b> 2:33.942
2:29.309	<b>Giulio SORDI</b>	OKP Alfa Delta Racing Team	<b>108</b>	- 13 -	<b>44</b>	Scuderia Capannone Garage	<b>Fausto AMENDOLAGINE</b> 2:31.919
2:24.554	<b>Jo VON MUSCHWITZ</b>	OKP Alfa Delta Racing Team	<b>19</b>	- 12 -	<b>90</b>		<b>Franz SLAMA</b> 2:25.748
2:23.797	<b>Hans LUGINBUEHL</b>	Formula GT	<b>93</b>	- 11 -	<b>24</b>	Auto Engiadina	<b>Dario INHELDER</b> 2:24.056
2:21.361	<b>Marco GUERRA</b>	Carrera Team	<b>16</b>	- 10 -	<b>96</b>	AMG RS	<b>Stefano BARBIERI</b> 2:21.810
2:20.882	<b>Christoph WINKLER</b>		<b>103</b>	- 9 -	<b>25</b>	Carrera Team	<b>Antonio CRESCENTI</b> 2:21.029
2:19.975	<b>Mario SALOMONE</b>	OKP Alfa Delta Racing Team	<b>23</b>	- 8 -	<b>100</b>	OKP Alfa Delta Racing Team	<b>Mathias KÖRBER</b> 2:20.856
2:18.454	<b>Alberto FRANCESCHETTI</b>	Formula GT	<b>27</b>	- 7 -	<b>36</b>	OKP Alfa Delta Racing Team	<b>Christian ONDRAK</b> 2:19.177
2:17.444	<b>Matteo KAMATA</b>	OKP Alfa Delta Racing Team	<b>34</b>	- 6 -	<b>106</b>	Carrera Team	<b>Massimo GUERRA</b> 2:17.823
2:16.290	<b>Peter BACHOFEN</b>	OKP Alfa Delta Racing Team	<b>85</b>	- 5 -	<b>81</b>	Jolly Car Squadra Corse	<b>Fabrizio SABATINI</b> 2:16.430
2:14.937	<b>Lukas STOJETZ</b>	OKP Alfa Delta Racing Team	<b>69</b>	- 4 -	<b>356</b>	Circolo della Biella	<b>Carlo BARBOLINI</b> 2:15.352
2:13.693	<b>Daniele PERFETTI</b>	OKP Alfa Delta Racing Team	<b>95</b>	- 3 -	<b>86</b>	Jolly Car Squadra Corse	<b>Dario DOMENICHINI</b> 2:14.656
2:13.003	<b>Davide BERTINELLI</b>	Team Gatti	<b>87</b>	- 2 -	<b>63</b>	Scuderia Clemente Biondetti	<b>Luigi MERCATALI</b> 2:13.598
2:11.649	<b>Walter BEN</b>	Scuderia Clemente Biondetti	<b>98</b>	- 1 -	<b>50</b>	OKP Alfa Delta Racing Team	<b>Giacomo BARRI</b> 2:12.185

Pole

#### Stewards:

Maria Grazia ARBERI  
CSAI 26127

Gianluca NATALONI  
CSAI 338031

Antonia MARMILLATA  
CSAI 371681

#### Timekeeper:

Andrea RAPI



SPORT

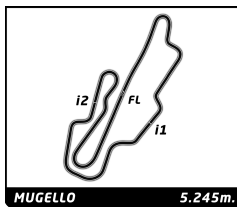

MUGELLO 5.245m.

# Alfa Revival Cup Mugello Racing Weekend Race (1 Hour)

## Final Classification

No Drivers	Team	Car	Cl.	Laps	Total Time	Gap	Kph	Best Lap			
								Lap	Time	Kph	
1	50 G. BARRI	OKP Alfa Delta Racing Team	GTAm	G2 TC 200	24	<b>1:00:46.692</b>	-	124.3	5	<b>2:12.623</b>	142.4
2	87 D. BERTINELLI	Team Gatti	GTAm	G2 TC 200	24	<b>1:01:00.925</b>	+14.233	123.8	6	<b>2:12.447</b>	142.6
3	63 L. MERCATALI / N. MERCATALI	Scuderia Clemente Biondetti	GTAm	G2 TC 200	24	<b>1:01:07.803</b>	+21.111	123.6	12	<b>2:13.674</b>	141.3
4	95 D. PERFETTI	OKP Alfa Delta Racing Team	GTAm	G2 TC 200	24	<b>1:01:13.523</b>	+26.831	123.4	5	<b>2:13.666</b>	141.3
5	34 M. KAMATA	OKP Alfa Delta Racing Team	GTAm	G2 TC 200	24	<b>1:01:42.630</b>	+55.938	122.4	5	<b>2:16.705</b>	138.1
6	69 B. LABER / L. STOJETZ	OKP Alfa Delta Racing Team	GTAm	G2 TC 200	24	<b>1:01:45.222</b>	+58.530	122.3	6	<b>2:15.098</b>	139.8
7	81 E. CAPONI / F. SABATINI	Jolly Car Squadra Corse	GTAm	G2 TC 200	24	<b>1:01:51.860</b>	+1:05.168	122.1	5	<b>2:17.222</b>	137.6
8	36 C. ONDRAK / M. BORTOLAMI	OKP Alfa Delta Racing Team	GTAm	GR 5 16C	24	<b>1:01:51.876</b>	+1:05.184	122.1	20	<b>2:17.689</b>	137.1
9	85 P. BACHOFEN / F. ZAMUNER	OKP Alfa Delta Racing Team	GTAm	G2 TC 200	24	<b>1:01:54.445</b>	+1:07.753	122.0	12	<b>2:17.209</b>	137.6
10	106 G. SERIO / M. GUERRA	Carrera Team	GTAm	GR 5 16C	24	<b>1:02:08.587</b>	+1:21.895	121.5	5	<b>2:16.368</b>	138.5
11	25 F. PANTALEO / A. CRESCENTI	Carrera Team	GTAm	GR 5 16C	24	<b>1:02:18.863</b>	+1:32.171	121.2	11	<b>2:20.117</b>	134.8
12	100 M. KÖRBER / F. KÖRBER	OKP Alfa Delta Racing Team	GTAm	GR 5 16C	23	<b>1:01:48.874</b>	1 Lap	117.1	11	<b>2:20.732</b>	134.2
13	27 A. FRANCESCHETTI	Formula GT	GTAm	G2 TC 200	23	<b>1:01:50.441</b>	1 Lap	117.0	18	<b>2:23.040</b>	132.0
14	16 M. GUERRA / E. BENEDINI	Carrera Team	GTAm	GR 5 16C	23	<b>1:01:56.547</b>	1 Lap	116.9	11	<b>2:21.311</b>	133.6
15	23 M. SALOMONE	OKP Alfa Delta Racing Team	GTAm	G2 TC 200	23	<b>1:01:57.976</b>	1 Lap	116.8	9	<b>2:22.258</b>	132.7
16	93 H. LUGINBUEHL	Formula GT	GTAm	G2 TC 200	23	<b>1:02:16.658</b>	1 Lap	116.2	14	<b>2:24.155</b>	131.0
17	103 C. WINKLER / B. WINKLER	Formula GT	GTAm	G2 TC 200	23	<b>1:02:36.398</b>	1 Lap	115.6	6	<b>2:21.594</b>	133.4
18	62 F. GIMIGNANI	Scuderia Clemente Biondetti	GT Veloce 2000	H1 T 2000	23	<b>1:02:50.940</b>	1 Lap	115.2	10	<b>2:30.494</b>	125.5
19	19 J. VON MUSCHWITZ	OKP Alfa Delta Racing Team	GTAm	G2 TC 200	22	<b>59:52.418</b>	2 Laps	115.6	20	<b>2:25.498</b>	129.8
20	44 F. AMENDOLAGINE	Scuderia Capannone Garage	GT Veloce 2000	H1 T 2000	22	<b>1:02:43.988</b>	2 Laps	110.4	10	<b>2:30.852</b>	125.2
21	60 C. FABBRINI / M. BINI	Scuderia Clemente Biondetti	GT Veloce 2000	H1 T 2000	22	<b>1:02:54.074</b>	2 Laps	110.1	19	<b>2:33.230</b>	123.2
22	20 M. MILLA / U. CAUCCI	Scuderia Capannone Garage	Giulia Super	H1 TC 16C	22	<b>1:03:02.362</b>	2 Laps	109.8	21	<b>2:33.429</b>	123.1
23	33 S. SAMBATARO	Scuderia Etna	Giulia Ti Super	F TC 1600	22	<b>1:03:25.919</b>	2 Laps	109.1	20	<b>2:36.690</b>	120.5
24	5 R. RAIMONDI	Circolo della Biella	Giulietta Spider Veloce	E GTS 130	22	<b>1:03:26.759</b>	2 Laps	109.1	19	<b>2:38.501</b>	119.1
25	99 S. ROLLWAGEN	OKP Alfa Delta Racing Team	Giulia Sprint GT Veloce	G1 TC 16C	21	<b>1:01:13.453</b>	3 Laps	107.9	11	<b>2:37.013</b>	120.3
26	356 C. BARBOLINI / R. RAIMONDI	Circolo della Biella	GTAm	G2 TC 200	20	<b>52:31.059</b>	4 Laps	119.8	19	<b>2:17.933</b>	136.9
27	61 E. ACCIAI / G. ACCIAI	Scuderia Clemente Biondetti	GT Veloce 2000	H1 T 2000	19	<b>53:37.182</b>	5 Laps	111.5	14	<b>2:32.038</b>	124.2
28	96 S. BARBIERI	AMG RS	GTAm	G2 TC 200	17	<b>47:34.980</b>	7 Laps	112.4	11	<b>2:21.761</b>	133.2
29	24 D. INHELDER	Auto Engiadina	GTAm	G2 TC 200	17	<b>1:00:43.250</b>	7 Laps	88.1	10	<b>2:24.476</b>	130.7
<b>Not classified</b>											
86	L. DEMARCHI / D. DOMENICHINI	Jolly Car Squadra Corse	GTAm	G2 TC 200	15	<b>40:19.632</b>			11	<b>2:15.650</b>	139.2
90	F. SLAMA		GTAm	G2 TC 200	12	<b>35:03.377</b>			5	<b>2:30.709</b>	125.3
98	W. BEN / F. BABINI	Scuderia Clemente Biondetti	GTAm	G2 TC 200	8	<b>23:59.701</b>			6	<b>2:23.925</b>	131.2
108	M. SORDI / G. SORDI	OKP Alfa Delta Racing Team	Giulia Super	H2 TC 16C							

<b>Pole Position:</b>	Walter BEN	<b>2:11.649</b>	143.4 Kph
<b>Fastest Lap:</b>	Lap 6 Davide BERTINELLI	<b>2:12.447</b>	142.6 Kph

CAR 19 TIME PENALTY 5 SECONDS FOR OVERTAKING UNDER SAFETY CAR PROCEDURE  
 CAR 24 TIME PENALTY 5 SECONDS FOR CROSSING WHITE LINE AT PIT EXIT  
 CAR 27 TIME PENALTY OF 2,793 SECONDS FOR NOT RESPECTING MINIMUM PIT STOP TIME  
 CAR 34 TIME PENALTY OF 8,280 SECONDS FOR NOT RESPECTING MINIMUM PIT STOP TIME  
 CAR 87 TIME PENALTY OF 2,708 SECONDS FOR NOT RESPECTING MINIMUM PIT STOP TIME  
 CARS 23-95-103-20-99-19-33-93-81-356-25-36 TIME PENALTY OF 10 SECONDS DUE TO STEWARDS DECISION NN.  
 3-4-5-6-7-8-9-10-11-12-13-14

Track Status: **DRY**

Published at: .....

<b>Stewards:</b> Maria Grazia ARBERI CSAI 26127	Gianluca NATALONI CSAI 338031	Antonia MARMILLATA CSAI 371681	<b>Timekeeper:</b> Andrea RAPI
---	----------------------------------	-----------------------------------	-----------------------------------



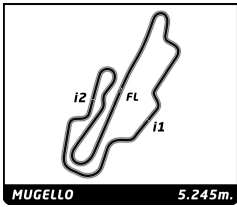

## Alfa Revival Cup Mugello Racing Weekend Race (1 Hour)

### Final Classification by Class

No Drivers	Team	Car	Laps	Total Time	Gap	Kph	Best Lap			
							Lap	Time	Kph	
<b>E GTS 1300</b>										
1	5 R. RAIMONDI	Circolo della Biella	Giulietta Spider Veloce	22	1:03:26.759		109.1	19	2:38.501	119.1
<b>F TC 1600</b>										
1	25 F. PANTALEO / A. CRESCENTI	Carrera Team	Giulia Sprint GTA	24	1:02:18.863		121.2	11	2:20.117	134.8
2	100 M. KÖRBER / F. KÖRBER	OKP Alfa Delta Racing Team	Giulia Sprint GTA	23	1:01:48.874	1 Lap	117.1	11	2:20.732	134.2
3	16 M. GUERRA / E. BENEDINI	Carrera Team	Giulia Sprint GTA	23	1:01:56.547	1 Lap	116.9	11	2:21.311	133.6
4	33 S. SAMBATARO	Scuderia Etna	Giulia Ti Super	22	1:03:25.919	2 Laps	109.1	20	2:36.690	120.5
<b>G1 TC 1600</b>										
1	99 S. ROLLWAGEN	OKP Alfa Delta Racing Team	Giulia Sprint GT Veloce	21	1:01:13.453		107.9	11	2:37.013	120.3
<b>G2 TC 2000</b>										
1	50 G. BARRI	OKP Alfa Delta Racing Team	GTAm	24	1:00:46.692		124.3	5	2:12.623	142.4
2	87 D. BERTINELLI	Team Gatti	GTAm	24	1:01:00.925	+14.233	123.8	6	2:12.447	142.6
3	63 L. MERCATALI / N. MERCATALI	Scuderia Clemente Biondetti	GTAm	24	1:01:07.803	+21.111	123.6	12	2:13.674	141.3
4	95 D. PERFETTI	OKP Alfa Delta Racing Team	GTAm	24	1:01:13.523	+26.831	123.4	5	2:13.666	141.3
5	34 M. KAMATA	OKP Alfa Delta Racing Team	GTAm	24	1:01:42.630	+55.938	122.4	5	2:16.705	138.1
6	69 B. LABER / L. STOJETZ	OKP Alfa Delta Racing Team	GTAm	24	1:01:45.222	+58.530	122.3	6	2:15.098	139.8
7	81 E. CAPONI / F. SABATINI	Jolly Car Squadra Corse	GTAm	24	1:01:51.860	+1'05.168	122.1	5	2:17.222	137.6
8	85 P. BACHOFEN / F. ZAMUNER	OKP Alfa Delta Racing Team	GTAm	24	1:01:54.445	+1'07.753	122.0	12	2:17.209	137.6
9	27 A. FRANCESCHETTI	Formula GT	GTAm	23	1:01:50.441	1 Lap	117.0	18	2:23.040	132.0
10	23 M. SALOMONE	OKP Alfa Delta Racing Team	GTAm	23	1:01:57.976	1 Lap	116.8	9	2:22.258	132.7
11	93 H. LUGINBUEHL	Formula GT	GTAm	23	1:02:16.658	1 Lap	116.2	14	2:24.155	131.0
12	103 C. WINKLER / B. WINKLER	GTAm	GTAm	23	1:02:36.398	1 Lap	115.6	6	2:21.594	133.4
13	19 J. VON MUSCHWITZ	OKP Alfa Delta Racing Team	GTAm	22	59:52.418	2 Laps	115.6	20	2:25.498	129.8
14	356 C. BARBOLINI / R. RAIMONDI	Circolo della Biella	GTAm	20	52:31.059	4 Laps	119.8	19	2:17.933	136.9
15	96 S. BARBIERI	AMG RS	GTAm	17	47:34.980	7 Laps	112.4	11	2:21.761	133.2
16	24 D. INHELDER	Auto Engiadina	GTAm	17	1:00:43.250	7 Laps	88.1	10	2:24.476	130.7
<b>■ Not classified</b>										
	86 L. DEMARCHI / D. DOMENICHINI	Jolly Car Squadra Corse	GTAm	15	40:19.632			11	2:15.650	139.2
	90 F. SLAMA	GTAm	GTAm	12	35:03.377			5	2:30.709	125.3
	98 W. BEN / F. BABINI	Scuderia Clemente Biondetti	GTAm	8	23:59.701			6	2:23.925	131.2
<b>H1 T 2000</b>										
1	62 F. GIMIGNANI	Scuderia Clemente Biondetti	GT Veloce 2000	23	1:02:50.940		115.2	10	2:30.494	125.5
2	44 F. AMENDOLAGINE	Scuderia Capannone Garage	GT Veloce 2000	22	1:02:43.988	1 Lap	110.4	10	2:30.852	125.2
3	60 C. FABBRINI / M. BINI	Scuderia Clemente Biondetti	GT Veloce 2000	22	1:02:54.074	1 Lap	110.1	19	2:33.230	123.2
4	61 E. ACCIAI / G. ACCIAI	Scuderia Clemente Biondetti	GT Veloce 2000	19	53:37.182	4 Laps	111.5	14	2:32.038	124.2
<b>H1 TC 1600</b>										
1	20 M. MILLA / U. CAUCCI	Scuderia Capannone Garage	Giulia Super	22	1:03:02.362		109.8	21	2:33.429	123.1
<b>H2 TC 1600</b>										
<b>■ Not classified</b>										
	108 M. SORDI / G. SORDI	OKP Alfa Delta Racing Team	Giulia Super							
<b>I GR 5 1600</b>										
1	36 C. ONDRAK / M. BORTOLAMI	OKP Alfa Delta Racing Team	Giulia Sprint GTA	24	1:01:51.876		122.1	20	2:17.689	137.1
2	106 G. SERIO / M. GUERRA	Carrera Team	Giulia Sprint GTA	24	1:02:08.587	+16.711	121.5	5	2:16.368	138.5

CAR 19 TIME PENALTY 5 SECONDS FOR OVERTAKING UNDER SAFETY CAR PROCEDURE  
 CAR 24 TIME PENALTY 5 SECONDS FOR CROSSING WHITE LINE AT PIT EXIT  
 CAR 27 TIME PENALTY OF 2,793 SECONDS FOR NOT RESPECTING MINIMUM PIT STOP TIME  
 CAR 34 TIME PENALTY OF 8,280 SECONDS FOR NOT RESPECTING MINIMUM PIT STOP TIME  
 CAR 87 TIME PENALTY OF 2,708 SECONDS FOR NOT RESPECTING MINIMUM PIT STOP TIME  
 CARS 23-95-103-20-99-19-33-93-81-356-25-36 TIME PENALTY OF 10 SECONDS DUE TO STEWARDS DECISION NN.  
 3-4-5-6-7-8-9-10-11-12-13-14

Published at: .....

Track Status: **DRY**

Stewards:			Timekeeper:
Maria Grazia ARBERI	Gianluca NATALONI	Antonia MARMILLATA	Andrea RAPI
CSAI 26127	CSAI 338031	CSAI 371681	

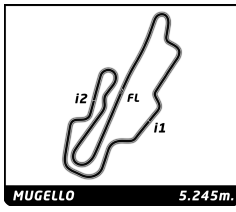

# Alfa Revival Cup

## Mugello Racing Weekend

### Race

### Lap Chart

		Lap																								
No	Pos	Grid	1	2	3	4	5	6	7	8	9	10	11	12	13	14	15	16	17	18	19	20	21	22	23	24
98	<b>1</b>	98	87	87	87	87	87	87	50	87	87	87	87	87	87	85	87	87	87	87	50	50	50	50	50	50
50	<b>2</b>	50	50	50	50	50	50	50	87	87	95	95	95	69	85	34	50	50	50	50	87	87	87	87	87	87
87	<b>3</b>	87	95	95	95	95	95	95	95	95	69	69	69	85	81	87	95	95	95	95	95	95	95	95	95	95
63	<b>4</b>	63	69	69	69	69	69	69	69	69	81	81	85	81	106	25	34	63	63	63	63	63	63	63	63	63
95	<b>5</b>	95	81	81	81	81	81	81	106	81	85	85	81	34	34	50	85	34	34	34	34	34	34	34	34	34
86	<b>6</b>	86	85	85	85	85	85	106	81	85	34	34	34	106	25	95	63	69	69	69	69	69	81	81	81	81
69	<b>7</b>	69	106	34	34	34	34	85	85	34	106	106	106	25	50	106	69	85	85	81	81	81	69	69	69	36
356	<b>8</b>	356	34	106	106	106	106	34	34	106	356	356	356	103	95	69	81	81	81	85	85	85	36	36	36	69
85	<b>9</b>	85	25	98	98	98	25	25	25	25	25	25	25	50	69	81	106	106	106	106	356	85	85	85	85	85
81	<b>10</b>	81	98	25	25	25	98	63	63	356	103	103	16	96	63	63	25	356	356	356	356	36	106	106	106	106
34	<b>11</b>	34	63	63	63	63	63	356	356	103	16	16	103	95	356	356	356	25	25	25	36	106	25	25	25	25
106	<b>12</b>	106	356	356	356	356	356	98	98	96	96	96	96	23	36	36	86	36	36	36	25	25	27	27	27	
27	<b>13</b>	27	36	36	36	36	103	103	16	23	23	23	27	86	86	36	16	23	27	27	27	23	23	23	23	
36	<b>14</b>	36	86	86	86	86	86	36	96	36	50	50	63	103	16	16	23	16	23	23	23	100	100	100	100	
23	<b>15</b>	23	100	103	103	103	103	96	36	23	27	27	27	356	16	103	23	100	100	100	100	100	16	16	16	
100	<b>16</b>	100	103	100	100	100	16	16	16	100	19	93	63	62	23	23	100	27	27	16	16	16	19	19	93	
103	<b>17</b>	103	96	96	96	96	96	86	23	27	93	62	93	44	27	100	27	103	103	103	19	19	93	93	103	
25	<b>18</b>	25	16	16	16	16	100	100	19	62	44	62	16	100	27	103	19	19	19	103	103	103	103	62	62	
16	<b>19</b>	16	23	23	23	23	23	23	86	90	44	63	44	36	19	19	19	93	93	93	93	93	62	62	62	
96	<b>20</b>	96	90	90	90	90	90	19	27	44	90	90	90	86	96	96	93	62	62	62	62	62	44	44	44	
93	<b>21</b>	93	24	24	24	19	19	19	27	19	93	63	36	36	100	93	93	96	96	96	61	61	44	20	20	
24	<b>22</b>	24	19	19	19	24	24	90	90	62	36	86	86	19	62	62	62	44	44	44	44	20	60	60	60	
19	<b>23</b>	19	93	44	44	44	27	24	44	63	60	100	100	93	44	44	44	61	61	20	20	60	33	33	33	
90	<b>24</b>	90	44	62	62	62	44	44	62	61	5	19	19	90	61	61	61	20	20	60	60	33	5	5	5	
108	<b>25</b>	108	62	20	20	20	62	62	93	60	100	61	61	61	60	60	60	99	60	33	33	5	99	99	99	
44	<b>26</b>	44	99	99	99	99	93	93	61	20	86	60	99	60	20	20	20	60	33	5	5	99	99	99	99	
61	<b>27</b>	61	20	33	33	33	20	61	60	5	61	5	60	20	99	99	99	33	5	99	99	99	99	99	99	
60	<b>28</b>	60	5	5	5	5	33	20	20	99	99	99	20	99	5	5	5	5	99	99	99	99	99	99	99	
20	<b>29</b>	20	33	61	61	60	5	60	33	98	20	33	33	5	33	33	33	24	24	24	24	24	24	24	24	
62	<b>30</b>	62	61	60	60	27	60	33	99	86	33	20	5	33	24	24	24	24	24	24	24	24	24	24	24	
99	<b>31</b>	99	60	27	27	61	61	5	5	33	24	24	24	24	24	24	24	24	24	24	24	24	24	24	24	
5	<b>32</b>	5	27	93	93	93	99	99	24	24	24	24	24	24	24	24	24	24	24	24	24	24	24	24	24	
33	<b>33</b>	33	33	33	33	33	33	33	33	33	33	33	33	33	33	33	33	33	33	33	33	33	33	33	33	33

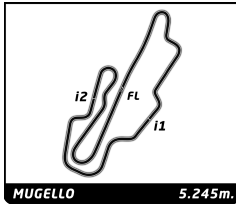

## Alfa Revival Cup Mugello Racing Weekend Race

### Best Sector Times

Sector 1		Sector 2		Sector 3		No Team	Class	Ideal Lap	Best Lap		
No	Driver	Time	No	Driver	Time	No					
1	50 G.BARRI	44.677	87 D.BERTINELLI	39.970	87 D.BERTINELLI	47.084	1	50 OKP Alfa Delta Racing Team	G2 TC 2000	2:11.969	2:12.623 (2)
2	87 D.BERTINELLI	45.054	50 G.BARRI	40.101	50 G.BARRI	47.191	2	87 Team Gatti	G2 TC 2000	2:12.108	2:12.447 (1)
3	63 N.MERCATALI	45.201	95 D.PERFETTI	40.525	63 N.MERCATALI	47.209	3	95 OKP Alfa Delta Racing Team	G2 TC 2000	2:13.624	2:13.666 (3)
4	95 D.PERFETTI	45.420	69 L.STOJETZ	41.125	95 D.PERFETTI	47.679	4	63 Scuderia Clemente Biondetti	G2 TC 2000	2:13.638	2:13.674 (4)
5	69 L.STOJETZ	45.811	63 N.MERCATALI	41.228	69 L.STOJETZ	47.740	5	69 OKP Alfa Delta Racing Team	G2 TC 2000	2:14.676	2:15.098 (5)
6	34 M.KAMATA	46.069	86 L.DEMARCHI	41.259	86 L.DEMARCHI	47.798	6	86 Jolly Car Squadra Corse	G2 TC 2000	2:15.197	2:15.650 (6)
7	86 L.DEMARCHI	46.140	106 M.GUERRA	41.587	106 M.GUERRA	48.061	7	106 Carrera Team	I GR 5 1600	2:16.150	2:16.368 (7)
8	356 R.RAIMONDI	46.225	81 F.SABATINI	41.904	34 M.KAMATA	48.292	8	34 OKP Alfa Delta Racing Team	G2 TC 2000	2:16.281	2:16.705 (8)
9	85 P.BACHOFEN	46.278	34 M.KAMATA	41.920	85 P.BACHOFEN	48.369	9	85 OKP Alfa Delta Racing Team	G2 TC 2000	2:16.587	2:17.209 (9)
10	81 F.SABATINI	46.444	85 P.BACHOFEN	41.940	36 M.BORTOLAMI	48.377	10	81 Jolly Car Squadra Corse	G2 TC 2000	2:16.782	2:17.222 (10)
11	36 M.BORTOLAMI	46.473	36 M.BORTOLAMI	41.943	81 F.SABATINI	48.434	11	36 OKP Alfa Delta Racing Team	I GR 5 1600	2:16.793	2:17.689 (11)
12	106 M.GUERRA	46.502	356 R.RAIMONDI	42.206	356 R.RAIMONDI	48.624	12	356 Circolo della Biella	G2 TC 2000	2:17.055	2:17.933 (12)
13	16 M.GUERRA	47.268	25 A.CRESCENTI	42.676	25 A.CRESCENTI	49.579	13	25 Carrera Team	F TC 1600	2:19.782	2:20.117 (13)
14	25 A.CRESCENTI	47.527	100 F.KÖRBER	42.856	96 S.BARBIERI	49.619	14	100 OKP Alfa Delta Racing Team	F TC 1600	2:20.119	2:20.732 (14)
15	100 F.KÖRBER	47.537	16 M.GUERRA	42.970	100 F.KÖRBER	49.726	15	16 Carrera Team	F TC 1600	2:20.558	2:21.311 (15)
16	103 C.WINKLER	47.541	24 D.INHELDER	43.807	23 M.SALOMONE	49.808	16	96 AMG RS	G2 TC 2000	2:21.299	2:21.761 (17)
17	96 S.BARBIERI	47.682	96 S.BARBIERI	43.998	103 C.WINKLER	49.894	17	103	G2 TC 2000	2:21.594	2:21.594 (16)
18	27 A.FRANCESCHETTI	47.854	27 A.FRANCESCHETTI	44.105	27 A.FRANCESCHETTI	49.925	18	27 Formula GT	G2 TC 2000	2:21.884	2:23.040 (19)
19	23 M.SALOMONE	47.978	23 M.SALOMONE	44.122	98 W.BEN	49.939	19	23 OKP Alfa Delta Racing Team	G2 TC 2000	2:21.908	2:22.258 (18)
20	93 H.LUGINBUEHL	48.320	103 C.WINKLER	44.159	16 M.GUERRA	50.320	20	98 Scuderia Clemente Biondetti	G2 TC 2000	2:22.595	2:23.925 (20)
21	98 W.BEN	48.482	98 W.BEN	44.174	93 H.LUGINBUEHL	50.871	21	93 Formula GT	G2 TC 2000	2:23.653	2:24.155 (21)
22	19 J.VON MUSCHWITZ	48.807	93 H.LUGINBUEHL	44.462	24 D.INHELDER	50.967	22	24 Auto Engiadina	G2 TC 2000	2:23.798	2:24.476 (22)
23	24 D.INHELDER	49.024	19 J.VON MUSCHWITZ	44.900	90 F.SLAMA	51.126	23	19 OKP Alfa Delta Racing Team	G2 TC 2000	2:25.385	2:25.498 (23)
24	90 F.SLAMA	49.186	61 E.ACCIAI	45.235	19 J.VON MUSCHWITZ	51.678	24	90	G2 TC 2000	2:28.228	2:30.709 (25)
25	62 F.GIMIGNANI	50.683	62 F.GIMIGNANI	45.959	44 F.AMENDOLAGINE	53.131	25	62 Scuderia Clemente Biondetti	H1 T 2000	2:29.974	2:30.494 (24)
26	44 F.AMENDOLAGINE	50.878	44 F.AMENDOLAGINE	46.097	62 F.GIMIGNANI	53.332	26	44 Scuderia Capannone Garage	H1 T 2000	2:30.106	2:30.852 (26)
27	61 E.ACCIAI	51.782	60 M.BINI	46.440	20 U.CAUCCI	53.962	27	61 Scuderia Clemente Biondetti	H1 T 2000	2:31.574	2:32.038 (27)
28	60 M.BINI	51.903	20 U.CAUCCI	46.919	61 E.ACCIAI	54.557	28	60 Scuderia Clemente Biondetti	H1 T 2000	2:32.999	2:33.230 (28)
29	20 U.CAUCCI	52.310	90 F.SLAMA	47.916	60 M.BINI	54.656	29	20 Scuderia Capannone Garage	H1 TC 1600	2:33.191	2:33.429 (29)
30	33 S.SAMBATARO	52.594	5 R.RAIMONDI	48.108	33 S.SAMBATARO	55.203	30	33 Scuderia Etna	F TC 1600	2:36.664	2:36.690 (30)
31	99 S.ROLLWAGEN	52.620	99 S.ROLLWAGEN	48.849	99 S.ROLLWAGEN	55.253	31	99 OKP Alfa Delta Racing Team	G1 TC 1600	2:36.722	2:37.013 (31)
32	5 R.RAIMONDI	54.300	33 S.SAMBATARO	48.867	5 R.RAIMONDI	55.418	32	5 Circolo della Biella	E GTS 1300	2:37.826	2:38.501 (32)

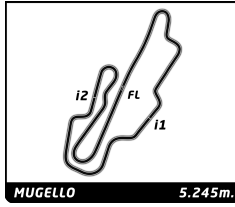

## Alfa Revival Cup Mugello Racing Weekend Race

### Best Top Speed

Team	Car	Class	Top Speed Driver	Top 1		Top 2		Top 3		Top 4		Top 5		
				Kph	Lap	Kph	Lap	Kph	Lap	Kph	Lap	Kph	Lap	
63 Scuderia Clemente Biondetti	GTAm	G2 TC 2000	N. MERCATALI	211.1	16	211.1	13	211.1	12	210.7	23	210.7	22	210,9
50 OKP Alfa Delta Racing Team	GTAm	G2 TC 2000	G. BARRI	208.7	17	208.3	16	208.3	13	205.9	21	205.5	15	207,3
81 Jolly Car Squadra Corse	GTAm	G2 TC 2000	E. CAPONI	207.9	21	207.1	22	206.3	23	206.3	5	205.9	14	206,7
87 Team Gatti	GTAm	G2 TC 2000	D. BERTINELLI	207.9	10	207.5	22	207.5	11	207.1	23	207.1	20	207,4
95 OKP Alfa Delta Racing Team	GTAm	G2 TC 2000	D. PERFETTI	207.9	5	206.3	19	205.5	22	205.5	17	205.1	21	206,1
34 OKP Alfa Delta Racing Team	GTAm	G2 TC 2000	M. KAMATA	207.5	7	207.5	13	207.1	11	206.3	9	206.3	8	206,9
85 OKP Alfa Delta Racing Team	GTAm	G2 TC 2000	P. SLAMFEN	207.5	8	207.1	21	207.1	11	207.1	10	206.3	9	207,0
356 Circolo della Biella	GTAm	G2 TC 2000	C. BARBOLINI	207.1	7	206.7	8	206.3	6	205.5	2	204.0	5	205,9
36 OKP Alfa Delta Racing Team	Giulia Sprint GTA	I GR 5 1600	M. BORTOLAMI	207.1	21	205.1	24	204.4	19	202.5	16	202.1	22	204,2
93 Formula GT	GTAm	G2 TC 2000	H. LUGINBUEHL	205.5	21	201.7	20	201.3	19	200.6	23	199.5	22	201,7
23 OKP Alfa Delta Racing Team	GTAm	G2 TC 2000	M. SALOMONE	204.4	22	203.2	20	203.2	6	202.8	16	202.5	7	203,2
27 Formula GT	GTAm	G2 TC 2000	A. FRANCESCHETTI	204.0	7	203.6	21	203.6	18	203.2	23	203.2	22	203,5
69 OKP Alfa Delta Racing Team	GTAm	G2 TC 2000	L. STOJETZ	204.0	5	204.0	23	203.6	21	203.2	20	203.2	2	203,6
90	GTAm	G2 TC 2000	F. SLAMA	204.0	7	201.7	2	201.3	6	200.6	5	200.2	8	201,6
103	GTAm	G2 TC 2000	C. WINKLER	204.0	2	203.6	20	203.6	6	202.5	18	202.1	5	203,2
106 Carrera Team	Giulia Sprint GTA	I GR 5 1600	M. GUERRA	203.6	13	201.0	11	198.4	12	198.4	9	198.0	19	199,9
98 Scuderia Clemente Biondetti	GTAm	G2 TC 2000	W. BEN	201.0	6	199.1	7	194.1	5	191.7	8	184.0	2	194,0
96 AMG RS	GTAm	G2 TC 2000	S. BARBIERI	200.2	6	199.5	13	199.5	5	198.4	7	198.0	2	199,1
86 Jolly Car Squadra Corse	GTAm	G2 TC 2000	D. DOMENICHINI	198.0	7	197.3	8	197.0	5	195.9	2	192.4	15	196,1
100 OKP Alfa Delta Racing Team	Giulia Sprint GTA	F TC 1600	F. KÖRBER	197.7	23	197.3	6	196.6	20	196.2	22	196.2	21	196,8
19 OKP Alfa Delta Racing Team	GTAm	G2 TC 2000	J. VON MUSCHWITZ	196.2	21	196.2	19	194.1	20	194.1	6	194.1	2	194,9
16 Carrera Team	Giulia Sprint GTA	F TC 1600	M. GUERRA	194.1	8	192.8	6	192.4	21	191.1	12	191.1	19	192,3
25 Carrera Team	Giulia Sprint GTA	F TC 1600	F. PANTALEO	193.8	20	193.5	19	192.8	23	192.4	21	192.1	24	192,9
24 Auto Engiadina	GTAm	G2 TC 2000	D. INHELDER	190.4	2	188.4	14	187.8	15	186.8	13	186.2	11	187,9
33 Scuderia Etna	Giulia Ti Super	F TC 1600	S. SAMBATARO	184.6	19	184.6	14	184.3	20	184.0	21	183.3	6	184,2
44 Scuderia Capannone Garage	GT Veloce 2000	H1 T 2000	F. AMENDOLAGINE	183.6	10	183.0	5	182.7	13	182.7	12	182.1	11	182,8
62 Scuderia Clemente Biondetti	GT Veloce 2000	H1 T 2000	F. GIMIGNANI	181.8	8	181.8	6	181.5	7	181.2	20	180.6	18	181,4
99 OKP Alfa Delta Racing Team	Giulia Sprint GT Veloce	G1 TC 1600	S. ROLLWAGEN	181.5	18	180.9	13	179.7	11	179.7	8	179.4	20	180,2
20 Scuderia Capannone Garage	Giulia Super	H1 TC 1600	U. CAUCCI	178.2	19	177.6	18	177.6	14	176.8	22	176.8	20	177,4
60 Scuderia Clemente Biondetti	GT Veloce 2000	H1 T 2000	M. BINI	177.4	6	176.8	19	175.6	18	175.6	12	175.4	20	176,2
5 Circolo della Biella	Giulietta Spider Veloce	E GTS 1300	R. RAIMONDI	170.1	5	169.9	7	167.0	19	166.7	10	166.5	6	168,0
61 Scuderia Clemente Biondetti	GT Veloce 2000	H1 T 2000	G. ACCIAI	169.6	6	167.5	5	167.0	14	166.0	19	165.7	18	167,2
108 OKP Alfa Delta Racing Team	Giulia Super	H2 TC 1600												

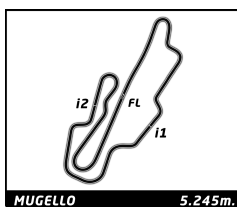

## Alfa Revival Cup Mugello Racing Weekend Race

### Leader Sequence by Class

No	Team	Car	Start Lap	End Lap	Laps	Total Laps
<b>E GTS 1300</b>						
5	Circolo della Biella	Giulietta Spider Veloce	1	22	22	22
<b>F TC 1600</b>						
25	Carrera Team	Giulia Sprint GTA	1	24	24	24
<b>G1 TC 1600</b>						
99	OKP Alfa Delta Racing Team	Giulia Sprint GT Veloce	1	21	21	21
<b>G2 TC 2000</b>						
87	Team Gatti	GTAm	1	6	6	6
50	OKP Alfa Delta Racing Team	GTAm	7	8	2	2
87	Team Gatti	GTAm	9	13	5	11
85	OKP Alfa Delta Racing Team	GTAm	14	14	1	1
87	Team Gatti	GTAm	15	18	4	15
50	OKP Alfa Delta Racing Team	GTAm	19	24	6	8
<b>H1 T 2000</b>						
44	Scuderia Capannone Garage	GT Veloce 2000	1	8	8	8
62	Scuderia Clemente Biondetti	GT Veloce 2000	9	23	15	15
<b>H1 TC 1600</b>						
20	Scuderia Capannone Garage	Giulia Super	1	22	22	22
<b>I GR 5 1600</b>						
106	Carrera Team	Giulia Sprint GTA	1	19	19	19
36	OKP Alfa Delta Racing Team	Giulia Sprint GTA	20	24	5	5

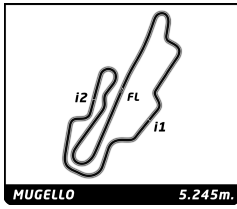

## Alfa Revival Cup

### Mugello Racing Weekend

### Race

### Fastest Lap Sequence

Elapsed	No Team	Car	Class	Driver	Time	Kph	Lap
4:45.612	<b>87</b> Team Gatti	GTAm	G2 TC 2000	<b>Daide BERTINELLI</b>	<b>2:25.237</b>	130.0	2
4:50.571	<b>85</b> OKP Alfa Delta Racing Team	GTAm	G2 TC 2000	<b>Peter BACHOFEN</b>	<b>2:24.848</b>	130.4	2
14:55.011	<b>87</b> Team Gatti	GTAm	G2 TC 2000	<b>Daide BERTINELLI</b>	<b>2:12.636</b>	142.4	5
14:55.441	<b>50</b> OKP Alfa Delta Racing Team	GTAm	G2 TC 2000	<b>Giacomo BARRI</b>	<b>2:12.623</b>	142.4	5
17:07.458	<b>87</b> Team Gatti	GTAm	G2 TC 2000	<b>Daide BERTINELLI</b>	<b>2:12.447</b>	142.6	6









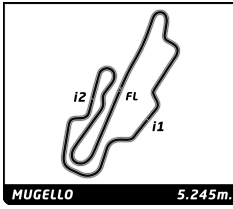

## Alfa Revival Cup Mugello Racing Weekend Race

### Handicaps Analysis

No	In Time		Out Time		Pit Time	Handicap	Gap	Window	
	Hour	Elapsed	Hour	Elapsed					
<b>5</b>	<b>Circolo della Biella / Giulietta Spider Veloce</b> E GTS 1300								
1	14:20:45.728	29:05.153	14:22:24.225	30:43.650	1:38.497 (98.497)	86	12.497	Pit Window ARC	
<b>16</b>	<b>Carrera Team / Giulia Sprint GTA</b> F TC 1600								
1	14:23:30.021	31:49.446	14:25:03.484	33:22.909	1:33.463 (93.463)	86	7.463	Pit Window ARC	
<b>19</b>	<b>OKP Alfa Delta Racing Team / GTAm</b> G2 TC 2000								
1	14:19:23.898	27:43.323	14:20:53.701	29:13.126	1:29.803 (89.803)	86	3.803	Pit Window ARC	
<b>20</b>	<b>Scuderia Capannone Garage / Giulia Super</b> H1 TC 1600								
1	14:18:03.538	26:22.963	14:19:38.291	27:57.716	1:34.753 (94.753)	86	8.753	Pit Window ARC	
<b>23</b>	<b>OKP Alfa Delta Racing Team / GTAm</b> G2 TC 2000								
1	14:26:07.893	34:27.318	14:27:41.395	36:00.820	1:33.502 (93.502)	86	7.502	Pit Window ARC	
<b>24</b>	<b>Auto Engiadina / GTAm</b> G2 TC 2000								
1	14:12:19.252	20:38.677	14:26:58.982	35:18.407	14:39.730 (879.730)	86	793.730	Pit Window ARC	
<b>25</b>	<b>Carrera Team / Giulia Sprint GTA</b> F TC 1600								
1	14:30:17.409	38:36.834	14:31:43.962	40:03.387	1:26.553 (86.553)	86	0.553	Pit Window ARC	
<b>27</b>	<b>Formula GT / GTAm</b> G2 TC 2000								
1	14:26:24.831	34:44.256	14:27:49.900	36:09.325	1:25.069 (85.069)	86	-0.931	Pit Window ARC	
<b>33</b>	<b>Scuderia Etna / Giulia Ti Super</b> F TC 1600								
1	14:15:20.197	23:39.622	14:16:47.247	25:06.672	1:27.050 (87.050)	86	1.050	Pit Window ARC	
<b>34</b>	<b>OKP Alfa Delta Racing Team / GTAm</b> G2 TC 2000								
1	14:29:43.560	38:02.985	14:31:06.800	39:26.225	1:23.240 (83.240)	86	-2.760	Pit Window ARC	
<b>36</b>	<b>OKP Alfa Delta Racing Team / Giulia Sprint GTA</b> I GR 5 1600								
1	14:16:28.469	24:47.894	14:18:01.046	26:20.471	1:32.577 (92.577)	86	6.577	Pit Window ARC	
<b>44</b>	<b>Scuderia Capannone Garage / GT Veloce 2000</b> H1 T 2000								
1	14:27:25.080	35:44.505	14:28:58.686	37:18.111	1:33.606 (93.606)	86	7.606	Pit Window ARC	
<b>50</b>	<b>OKP Alfa Delta Racing Team / GTAm</b> G2 TC 2000								
1	14:15:24.854	23:44.279	14:16:51.456	25:10.881	1:26.602 (86.602)	86	0.602	Pit Window ARC	
<b>60</b>	<b>Scuderia Clemente Biondetti / GT Veloce 2000</b> H1 T 2000								
1	14:20:43.187	29:02.612	14:22:21.330	30:40.755	1:38.143 (98.143)	86	12.143	Pit Window ARC	
<b>61</b>	<b>Scuderia Clemente Biondetti / GT Veloce 2000</b> H1 T 2000								
1	14:17:57.524	26:16.949	14:19:34.105	27:53.530	1:36.581 (96.581)	86	10.581	Pit Window ARC	
<b>62</b>	<b>Scuderia Clemente Biondetti / GT Veloce 2000</b> H1 T 2000								
1	14:27:24.889	35:44.314	14:28:52.122	37:11.547	1:27.233 (87.233)	86	1.233	Pit Window ARC	
<b>63</b>	<b>Scuderia Clemente Biondetti / GTAm</b> G2 TC 2000								
1	14:13:53.009	22:12.434	14:15:23.068	23:42.493	1:30.059 (90.059)	86	4.059	Pit Window ARC	
<b>69</b>	<b>OKP Alfa Delta Racing Team / GTAm</b> G2 TC 2000								
1	14:24:54.105	33:13.530	14:26:25.637	34:45.062	1:31.532 (91.532)	86	5.532	Pit Window ARC	
<b>81</b>	<b>Jolly Car Squadra Corse / GTAm</b> G2 TC 2000								
1	14:27:22.145	35:41.570	14:28:55.194	37:14.619	1:33.049 (93.049)	86	7.049	Pit Window ARC	
<b>85</b>	<b>OKP Alfa Delta Racing Team / GTAm</b> G2 TC 2000								
1	14:29:40.680	38:00.105	14:31:07.617	39:27.042	1:26.937 (86.937)	86	0.937	Pit Window ARC	
<b>86</b>	<b>Jolly Car Squadra Corse / GTAm</b> G2 TC 2000								
1	14:14:14.987	22:34.412	14:15:58.185	24:17.610	1:43.198 (103.198)	86	17.198	Pit Window ARC	
<b>87</b>	<b>Team Gatti / GTAm</b> G2 TC 2000								
1	14:26:34.672	34:54.097	14:27:59.836	36:19.261	1:25.164 (85.164)	86	-0.836	Pit Window ARC	
<b>90</b>	/ GTAm G2 TC 2000								

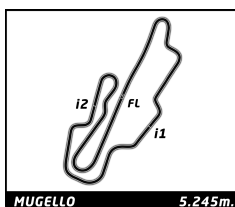

## Alfa Revival Cup Mugello Racing Weekend Race

### Handicaps Analysis

No	In Time		Out Time		Pit Time	Handicap	Gap	Window
	Hour	Elapsed	Hour	Elapsed				
1	14:25:20.592	33:40.017	14:26:47.037	35:06.462	1:26.445 (86.445)	86	0.445	Pit Window ARC
<b>93</b>	<b>Formula GT / GTAm</b> G2 TC 2000							
1	14:24:42.343	33:01.768	14:26:11.790	34:31.215	1:29.447 (89.447)	86	3.447	Pit Window ARC
<b>95</b>	<b>OKP Alfa Delta Racing Team / GTAm</b> G2 TC 2000							
1	14:22:19.849	30:39.274	14:23:46.095	32:05.520	1:26.246 (86.246)	86	0.246	Pit Window ARC
<b>96</b>	<b>AMG RS / GTAm</b> G2 TC 2000							
1	14:25:58.342	34:17.767	14:28:24.968	36:44.393	2:26.626 (146.626)			Pit Window ARC
<b>98</b>	<b>Scuderia Clemente Biondetti / GTAm</b> G2 TC 2000							
1	14:14:02.538	22:21.963	14:15:43.999	24:03.424	1:41.461 (101.461)	86	15.461	Pit Window ARC
<b>99</b>	<b>OKP Alfa Delta Racing Team / Giulia Sprint GT Veloce</b> G1 TC 1600							
1	14:18:07.167	26:26.592	14:19:36.825	27:56.250	1:29.658 (89.658)	86	3.658	Pit Window ARC
<b>100</b>	<b>OKP Alfa Delta Racing Team / Giulia Sprint GTA</b> F TC 1600							
1	14:16:39.709	24:59.134	14:18:18.454	26:37.879	1:38.745 (98.745)	86	12.745	Pit Window ARC
<b>103</b>	<b>/ GTAm</b> G2 TC 2000							
1	14:25:56.852	34:16.277	14:27:31.172	35:50.597	1:34.320 (94.320)	86	8.320	Pit Window ARC
<b>106</b>	<b>Carrera Team / Giulia Sprint GTA</b> I GR 5 1600							
1	14:27:23.181	35:42.606	14:28:53.731	37:13.156	1:30.550 (90.550)	86	4.550	Pit Window ARC
<b>356</b>	<b>Circolo della Biella / GTAm</b> G2 TC 2000							
1	14:23:11.864	31:31.289	14:24:46.463	33:05.888	1:34.599 (94.599)	86	8.599	Pit Window ARC

CARS WITHOUT PIT STOPS DURING THE SESSION: 108.

CARS WITHOUT PIT STOPS DURING PIT WINDOW ARC: 108.

















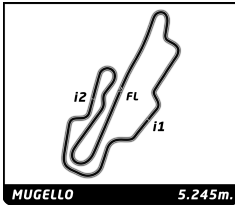

## Alfa Revival Cup Mugello Racing Weekend Race

### Sector Analysis

— Invalidated Lap

■ Personal Best

■ Session Best

**B** Crossing the pit lane

Lap	D	Time	Sector 1	Sector 2	Sector 3	T.Sp	Elapsed	Lap	D	Time	Sector 1	Sector 2	Sector 3	T.Sp	Elapsed
4	1	3:31.955	1:14.170	1:02.877	1:14.908	100.1	12:49.081								
5	1	2:23.323	48.843	44.782	49.698	204.0	15:12.404								
6	1	2:21.512	47.633	43.911	49.968	206.3	17:33.916								
7	1	2:20.733	47.492	44.182	49.059	207.1	19:54.649								
8	1	2:19.137	46.889	42.885	49.363	206.7	22:13.786								
9	1	2:20.025	48.011	42.880	49.134	198.8	24:33.811								
10	1	2:18.952	46.810	42.970	49.172	202.1	26:52.763								
11	1	2:19.610	47.340	42.722	49.548	202.5	29:12.373								
12	1	3:50.131 <b>B</b>	47.508	43.202	2:19.421	201.0	33:02.504								
13	2	2:29.111	56.731	43.023	49.357	123.0	35:31.615								
14	2	2:18.590	47.331	42.331	48.928	191.1	37:50.205								
15	2	2:18.010	47.160	42.226	<b>48.624</b>	196.2	40:08.215								
16	2	2:22.620	48.050	42.255	52.315	199.1	42:30.835								
17	2	2:38.827	52.897	49.746	56.184	178.5	45:09.662								
18	2	2:33.666	53.040	48.404	52.222	174.2	47:43.328								
19	2	<b>2:17.933</b>	46.528	42.438	48.967	199.5	50:01.261								
20	2	2:19.798	<b>46.225</b>	42.936	50.637	203.2	52:21.059								

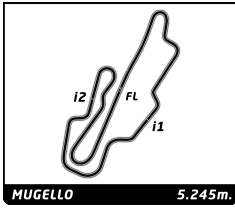

# Alfa Revival Cup

## Mugello Racing Weekend

### Race

### Weather Report

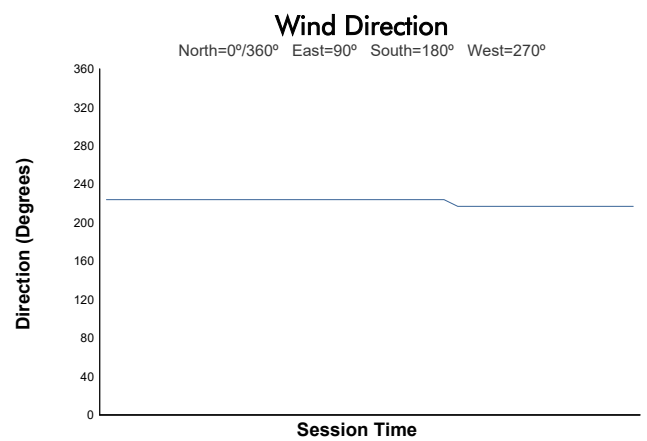
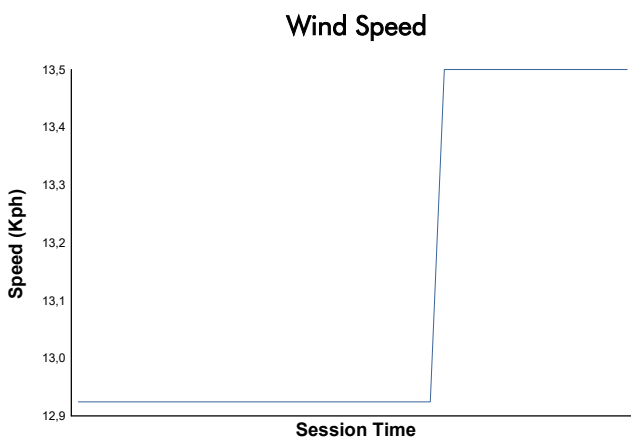
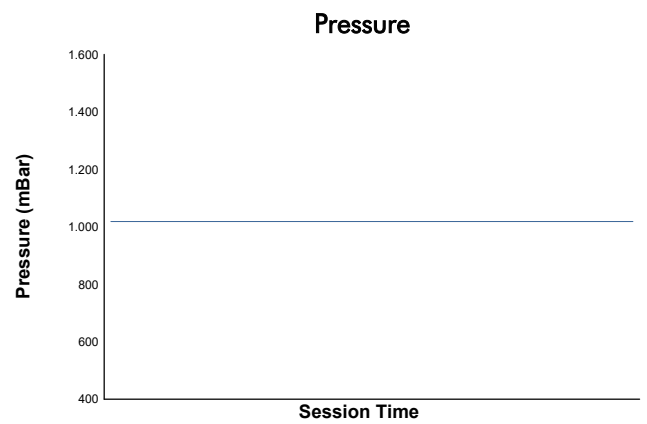
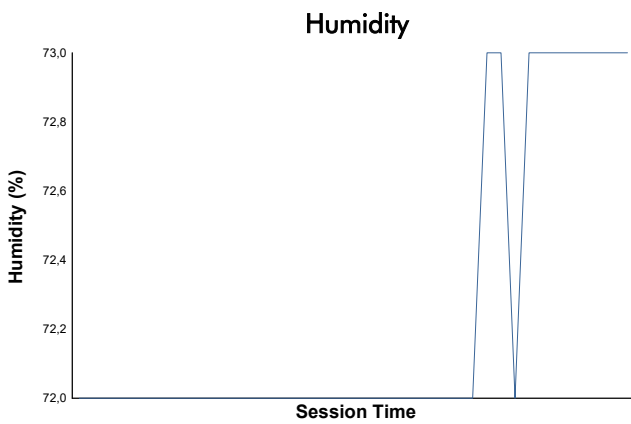
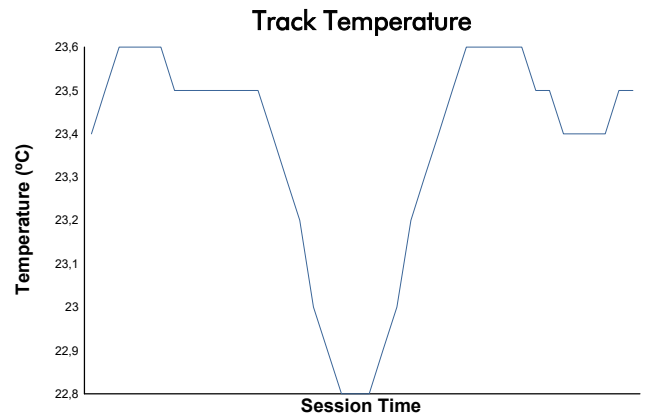
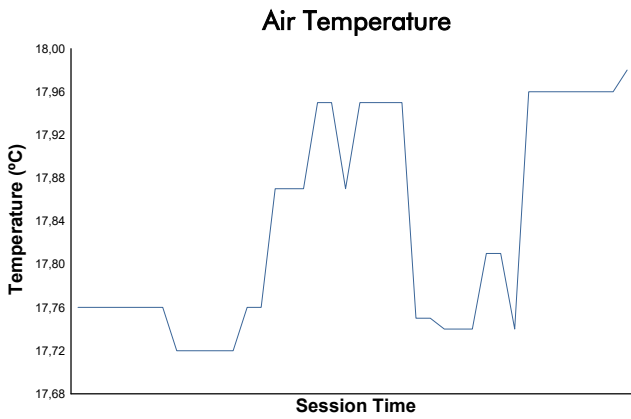

Track Status: **DRY**